



ENTHRONE YOURSELF.

A PROJECT BY





Welcome to a home where exceeding expectations is a standard feature. Where luxury, elegance and comfort are the building blocks of a vibrant abode that carry your lofty dreams to the infinite skies. Put your lifestyle on an elevator and embrace enhanced living. Enthroned yourself in Elite.



BEAUTY IS IN THE EYES OF THE KEYHOLDER

Elite is a rare combination of beauty and brains; a perfect pinnacle of form and function, with chic styling backed up by intelligent design in every corner. So while you have the key to its door, an Elite home has the key to your heart.



Aesthetic and contemporary design
Hardwood or salwood door frames
Fresh and beautiful interiors
Granite lobbies and staircases



A man in a white hard hat and glasses is holding a roll of blueprints. In the background, a woman in an orange top and a man in a red shirt are walking, with a young girl in a pink top and colorful skirt walking in front of them. The scene is set in an urban environment with buildings in the background. The image is overlaid with geometric shapes in blue, gold, and purple.

A CONCRETE EXAMPLE OF SOLIDITY

An Elite home is crafted to the highest benchmarks of quality, with materials that fly in the face of time. Because the only thing we couldn't fit in the home was compromise. The result is a piece de resistance that stands up to your maximal scrutiny as a paradigm of solidity.

No common walls
Pressed waterproof doors with enamel paint
Vitrified flooring and anti-skid ceramic tiles
Luxury sanitary fittings and switches



CONVENIENCE HOME-DELIVERED

At Elite you have all the amenities at your fingertips, so you seldom have to leave your nest to run an errand. And when you want to enjoy time out, the presence of malls, multiplexes, religious places and more within a kilometre's radius ensures you spend more time living life than crawling towards it.



DTH service and 24/7 power backup
Multipurpose hall and lounge
Well-equipped gymnasium
Cafeteria, children's play area and creche



THE KINGDOM AND THE CAPITAL

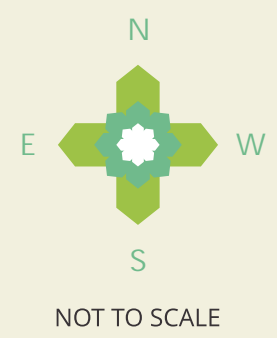

- ★ Landmarks
- Bank
- School
- Hospital
- Temple
- Institute
- Mall
- Residency
- Petrol Bunk
- Tech Park
- IT Towers



Towards Electronics City

Nice Road

Towards Mysore and Tumkur

THE MASTERPLAN OF A MASTERPIECE



3 BHK: 1530 sq ft
 2 BHK: 1190 sq ft
 Number of floors: Ground plus three
 Total site area: 15250 sq ft

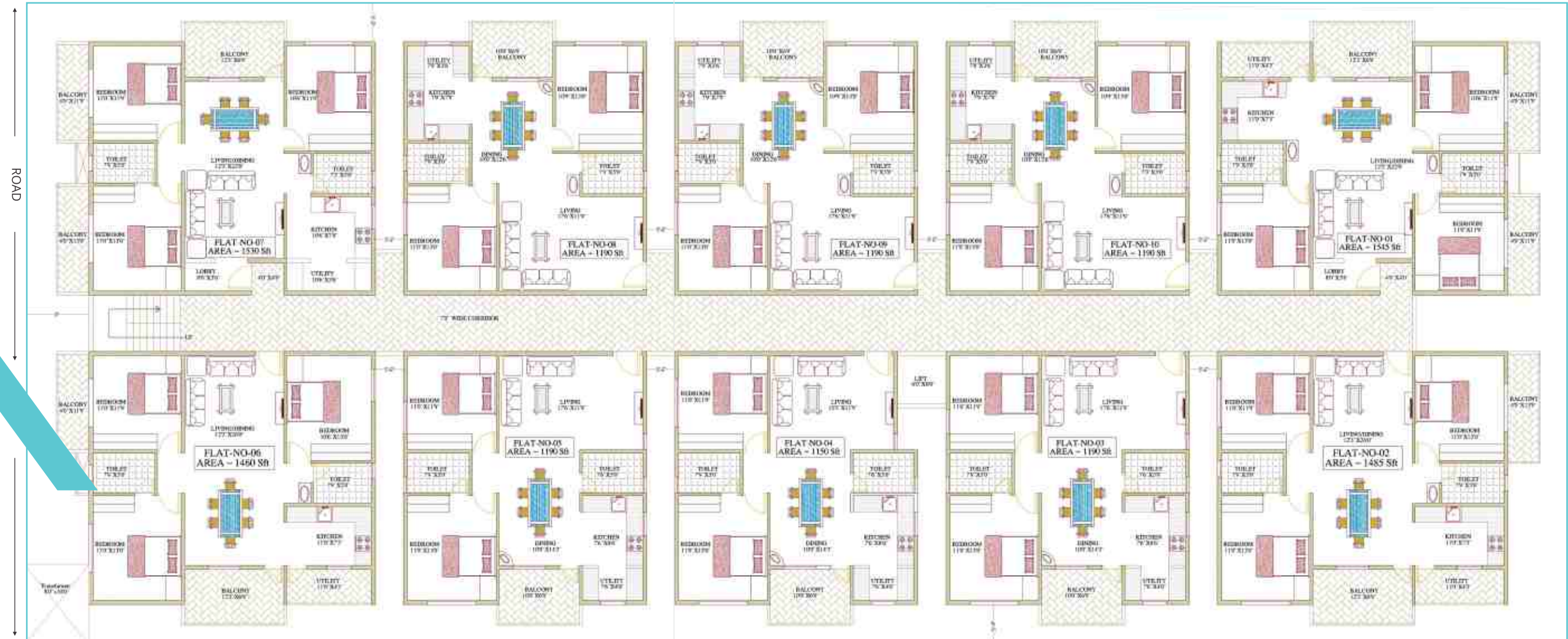



V Venture is a company committed to the art of fine dwelling.

With the mission of offering a lifestyle beyond boundaries, we build clear-titled houses that allow you to live life to the fullest.

We create expectations only to exceed them each time. And to adhere to our own lofty standards of quality and exclusivity, we execute only two projects annually, with each in a distinct strategic location.

Our homes reflect and uphold the same values that you're proud of, and in mirroring your discerning taste, stand as timeless edifices of your distinction.



A PROJECT BY



SITE ADDRESS: 38/4 and 38/5, 2nd cross, Behind Shell Petrol Bunk, Gottigere, Bangalore 560076

CORPORATE OFFICE: 332, 38th cross, 28th Main, 9th Block, East End Main Road, Jayanagar, Bangalore 560069

CONTACT: +91-8139999069, +91-8139999079, +91-9731411199/+91-8026659911, **Marketing:** +91-9972055445

Email: info@vventure.in,

www.vventure.in

FLAT NO: 01 AREA: 1545 SQ.FT.

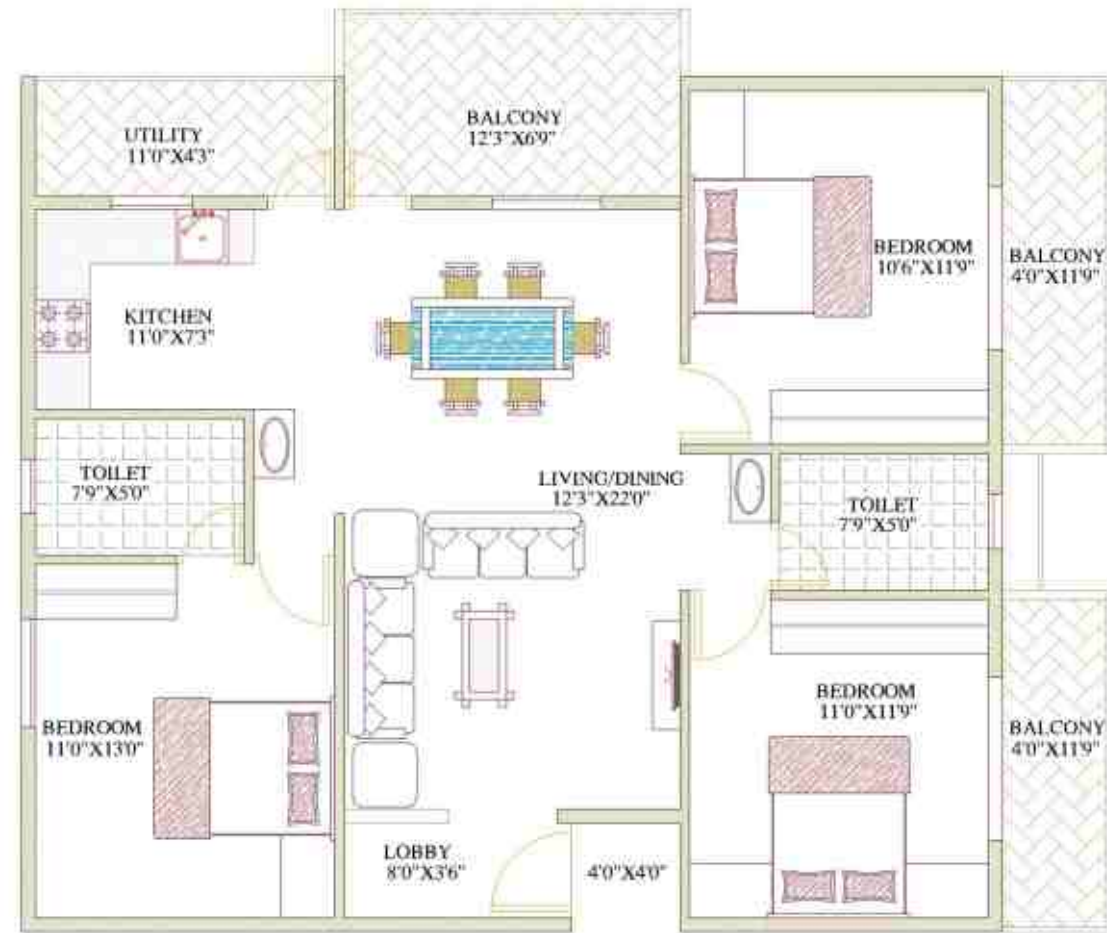

FLAT NO: 02 AREA: 1485 SQ.FT.

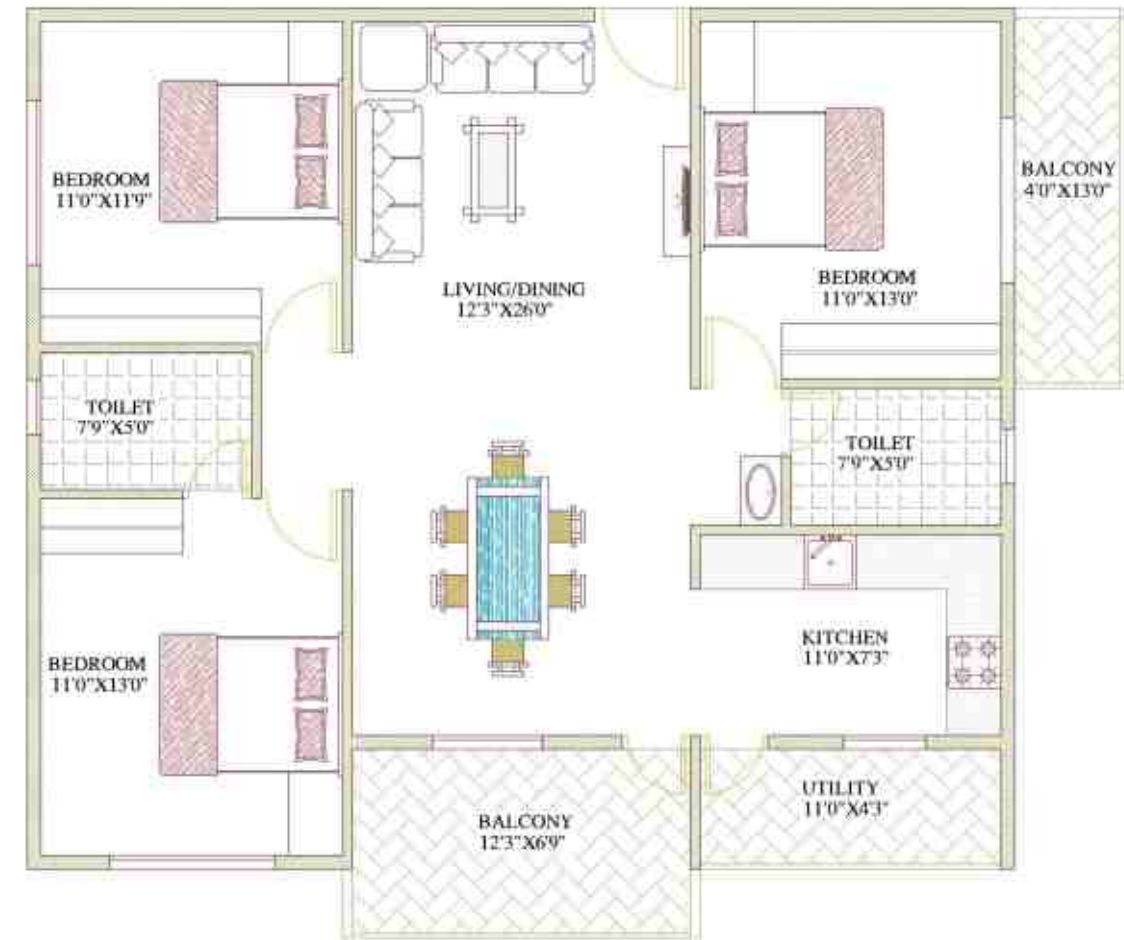

FLAT NO: 03 AREA: 1190 SQ.FT.

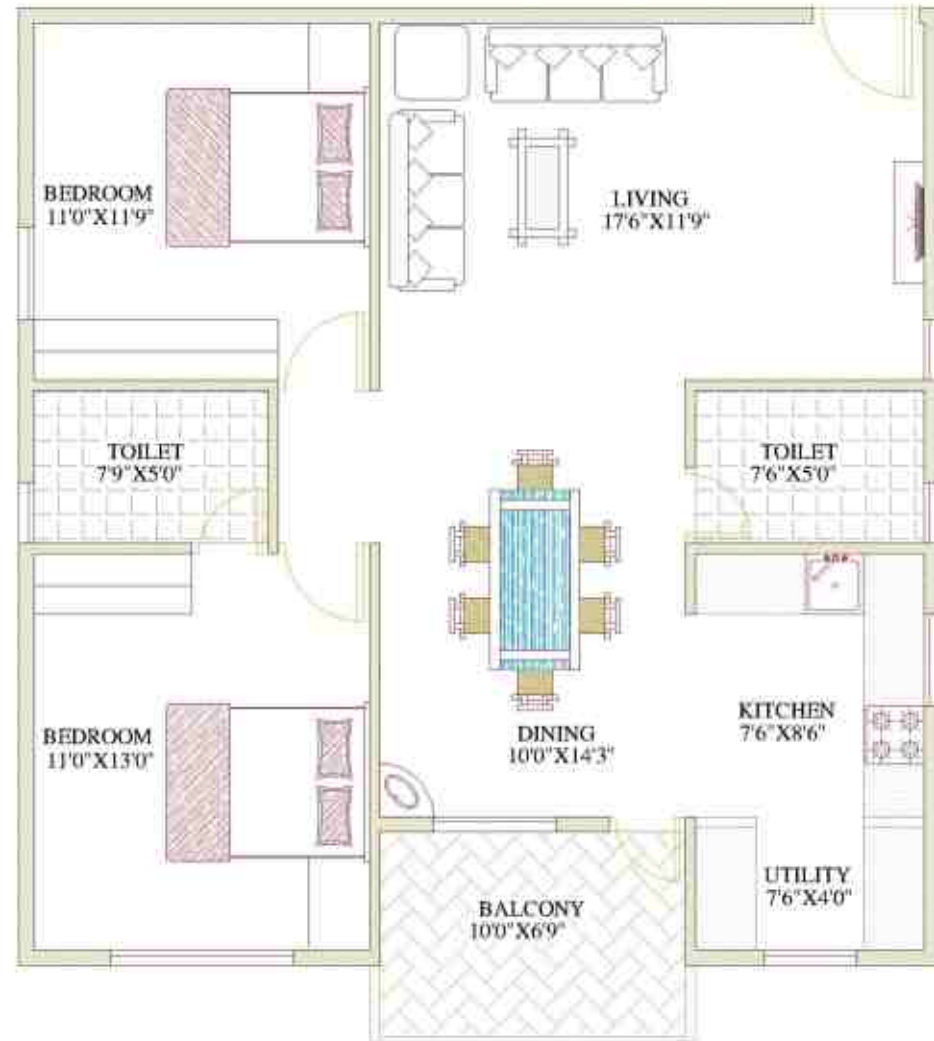

FLAT NO: 04 AREA: 1150 SQ.FT.

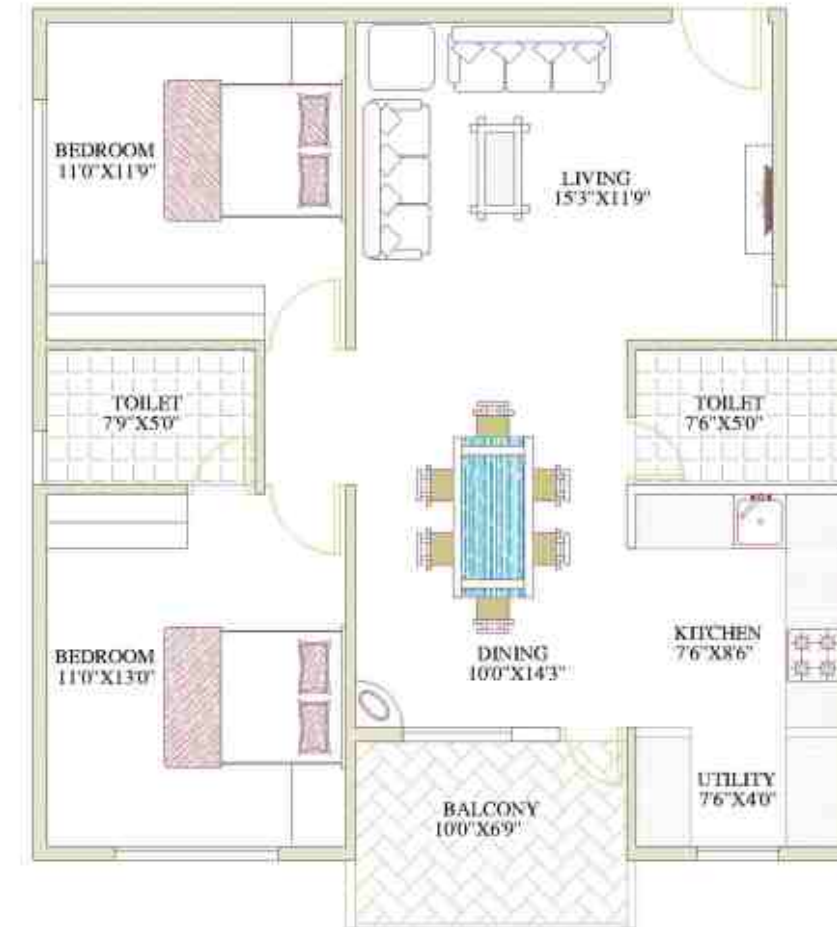

FLAT NO: 05 AREA: 1190 SQ.FT.

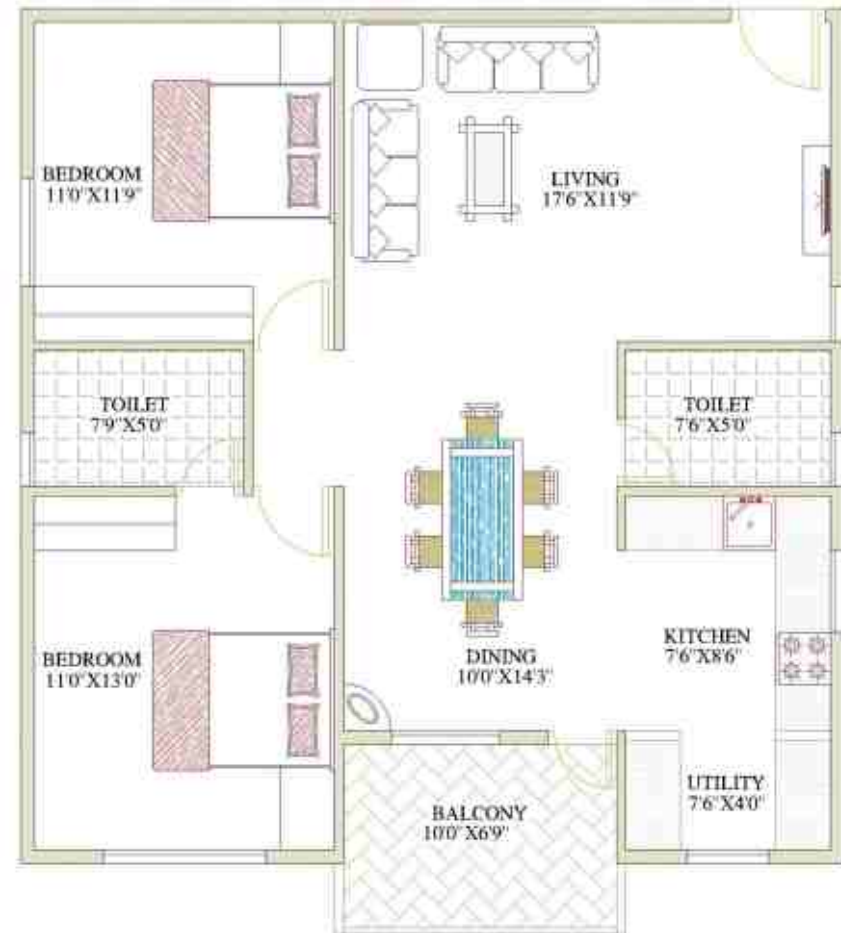

FLAT NO: 06 AREA: 1460 SQ.FT.

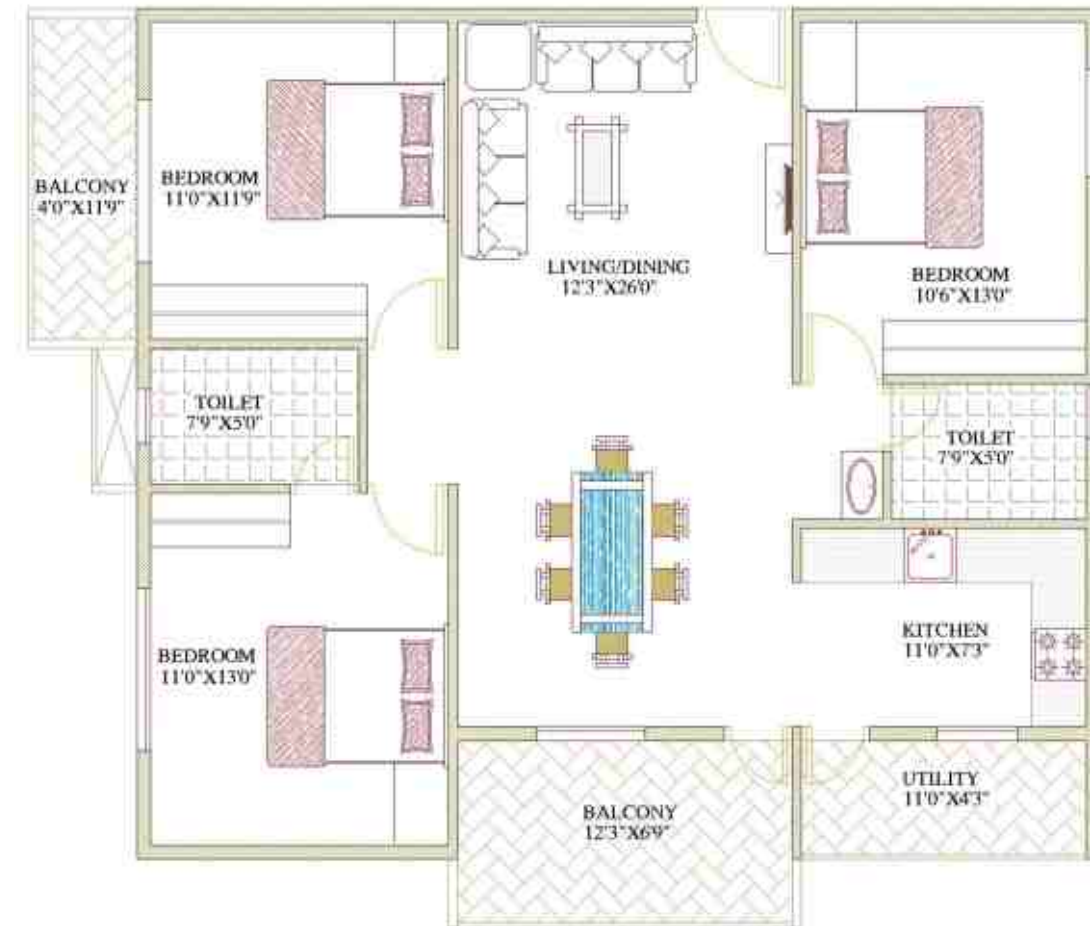

FLAT NO: 07 AREA: 1530 SQ.FT.

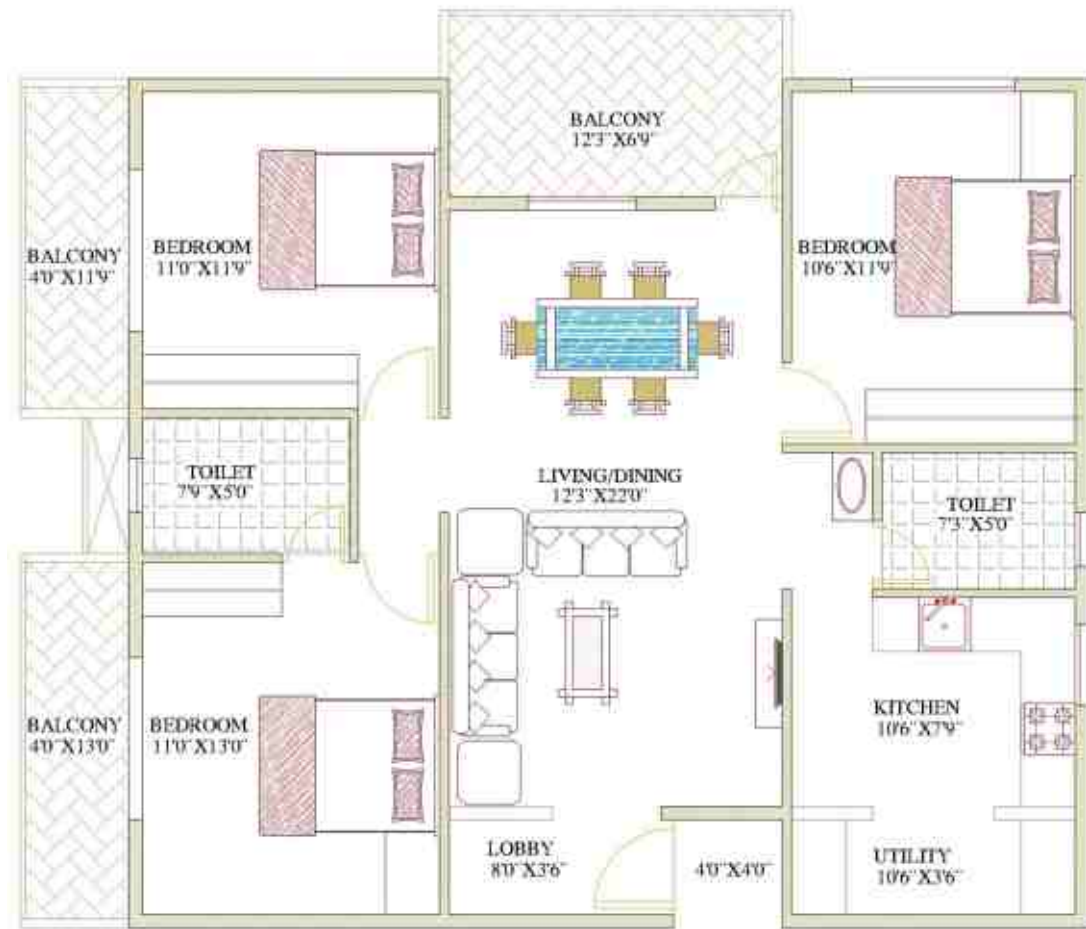

FLAT NO: 08 AREA: 1190 SQ.FT.



FLAT NO: 09 AREA: 1190 SQ.FT.



FLAT NO: 10 AREA: 1190 SQ.FT.

